www.supremainc.com

INSTALLATION GUIDE

BioStar 2 API Server V2.6.0

English

Contents

Getting Started 3

System Requirements 3

Limitation 3

Installing BioStar 2 API Server 4

Accessing BioStar 2 API Server 6

Getting Started

BioStar 2 API Server is a program to use BioStar 2 API on the local network. Before installation, please check the System Requirements.

System Requirements

Item		Medium	Enterprise
System requirement (Server)	OS	• Windows Server 2008 R2 Standard 64 bit or later • Windows 7 Home Premium 64 bit or later	• Windows Server 2008 R2 Standard 64 bit or later • Windows 7 Home Premium 64 bit or later
	CPU	4 GHz Quad Core	4 GHz Quad Core
	RAM	8 GB	16 GB
	HDD	1 TB	2 TB

Limitation

- With BioStar 2 API Server, only one third-party App can be connected. However, the number of available API calls is not limited.
- With BioStar 2 API Server, push alarm function is not supported on BioStar 2 Mobile App.
- When BioStar 2 API Server uses HTTPS, you cannot access the BioStar 2 Mobile App.

Installing BioStar 2 API Server

BioStar 2 supports a 64-bit operating system. Check the system type of your PC where the BioStar 2 API Server is to be installed and carry out its installation accordingly.

Note

- Install BioStar 2 API Server on a PC which BioStar 2 is already installed. To install BioStar 2 API Server on a local network PC, Please contact the Suprema Technical Support Team (support@supremainc.com).

1 Double-click the downloaded setup program. (ex. 'BioStar 2 API Server(x64).x.x.x.xx.exe')

2 Select a language and click **OK**.

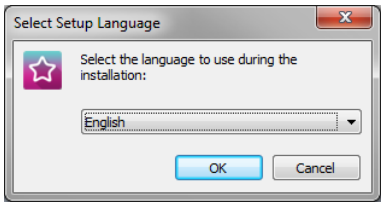

3 To continue the installation, select **I accept the agreement** and click **Next**.

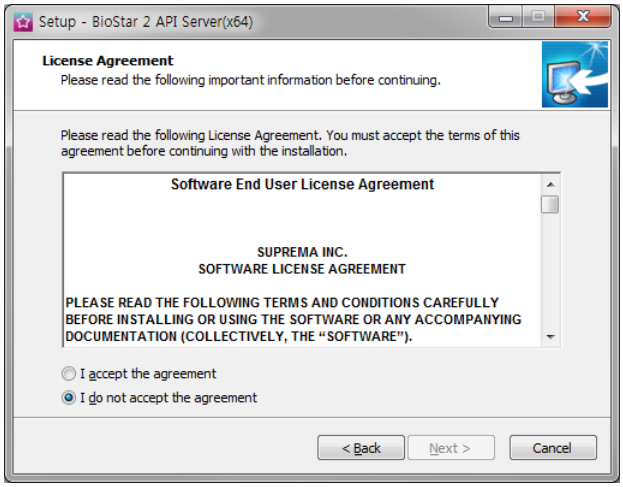

4 Enter all fields correctly and click **Next**. We recommend that you use the default value.

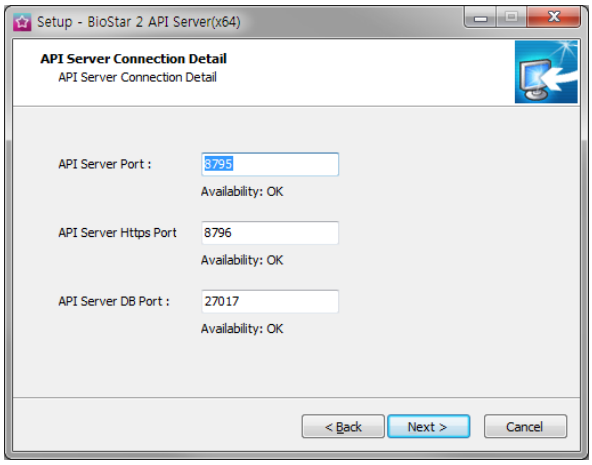

5 Click **Next** after setting a path for BioStar 2 API Server to be installed.

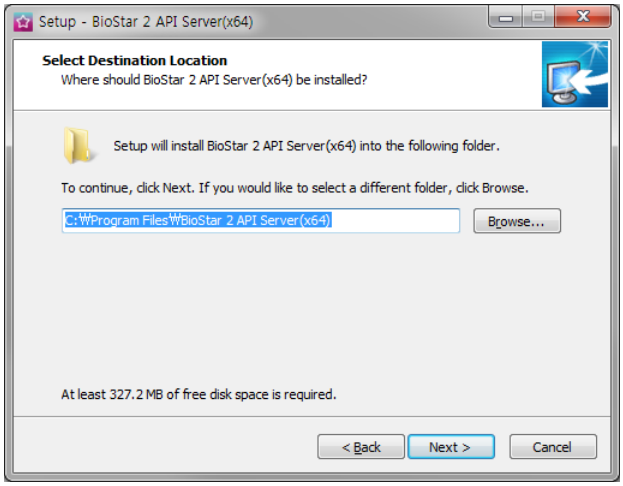

6 If ready to install, click **Install**.

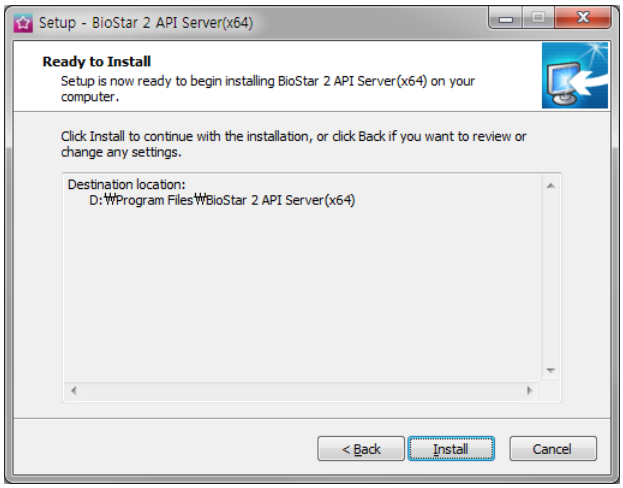

7 Click **Finish** after the file copy is complete.

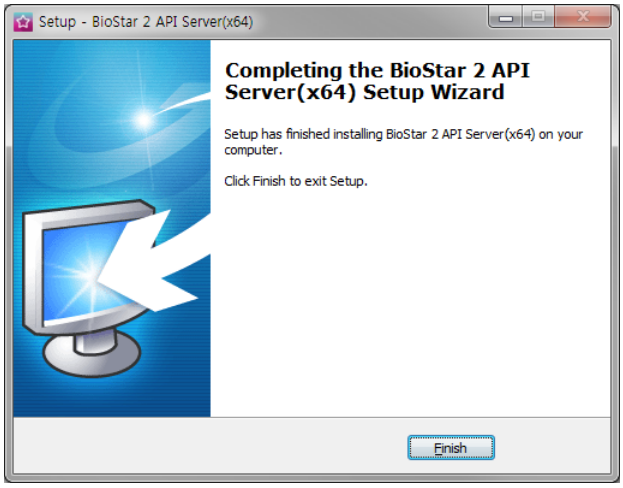

Accessing BioStar 2 API Server

1 Double click the **BioStar 2 API Server(x64)** icon on the desktop.

2 BioStar 2 API Server registration screen will appear. Enter all fields correctly and click **Register**.

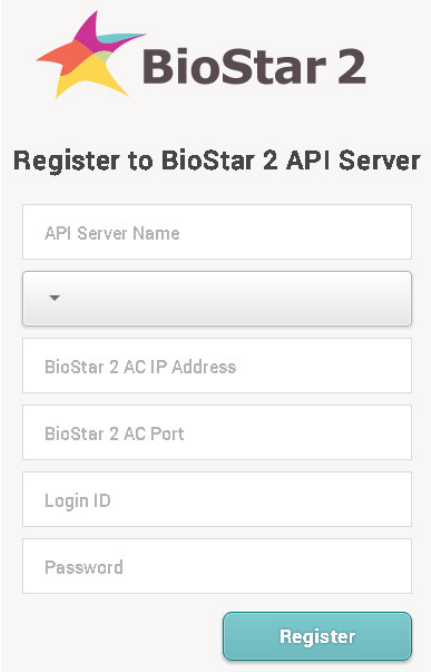

- Enter the subdomain name in the **API Server Name** field.
- Click the drop-down menu to select a protocol type.
- If installing on the same PC as BioStar 2, enter '127.0.0.1' for **BioStar 2 AC IP Address**.
- You can check the port of BioStar 2 on the **Web Server Configuration** of **BioStar Setting**.

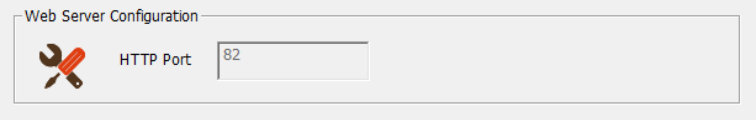

- Enter the administrator account information in the **Login ID** and **Password** fields.

3 When the registration is completed, the following screen appears.

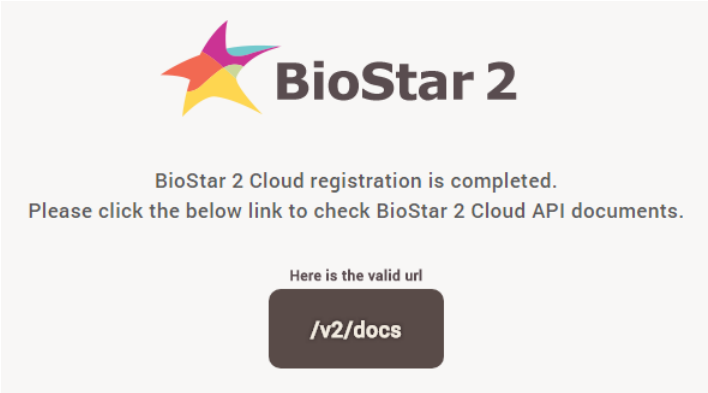

4 To check the BioStar 2 API screen, click **/v2/docs**.

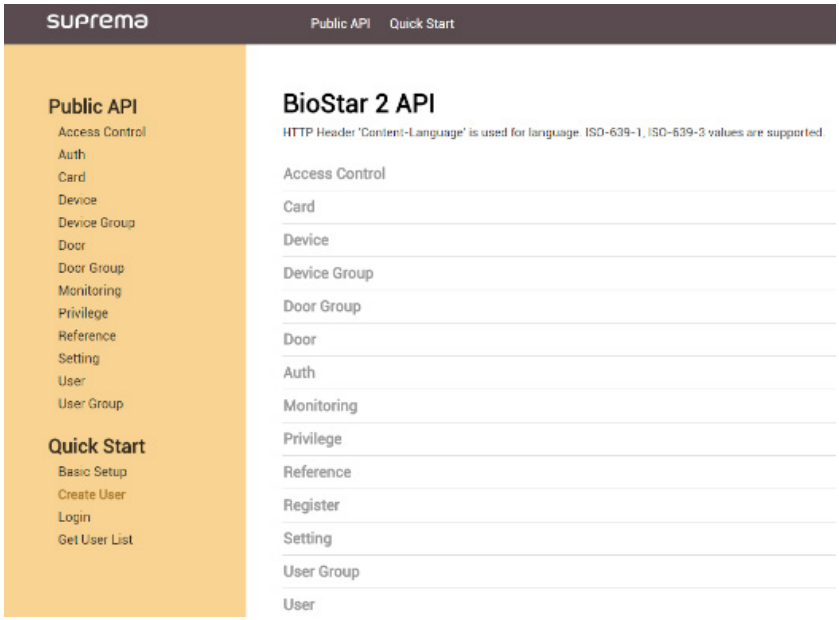

Note

- Basic Setup of Quick Start is only for BioStar 2 Cloud user.

www.supremainc.com

Suprema Inc. 16F Parkview Office Tower, Jeongja-dong, Bundang-gu Seongnam, Gyeonggi, 463-863 Korea
Tel) +82-31-783-4502 Fax) +82-31-783-4503
Sales information sales@supremainc.com **Technical support** support@supremainc.com